Southeastern Community College
Administrative Services
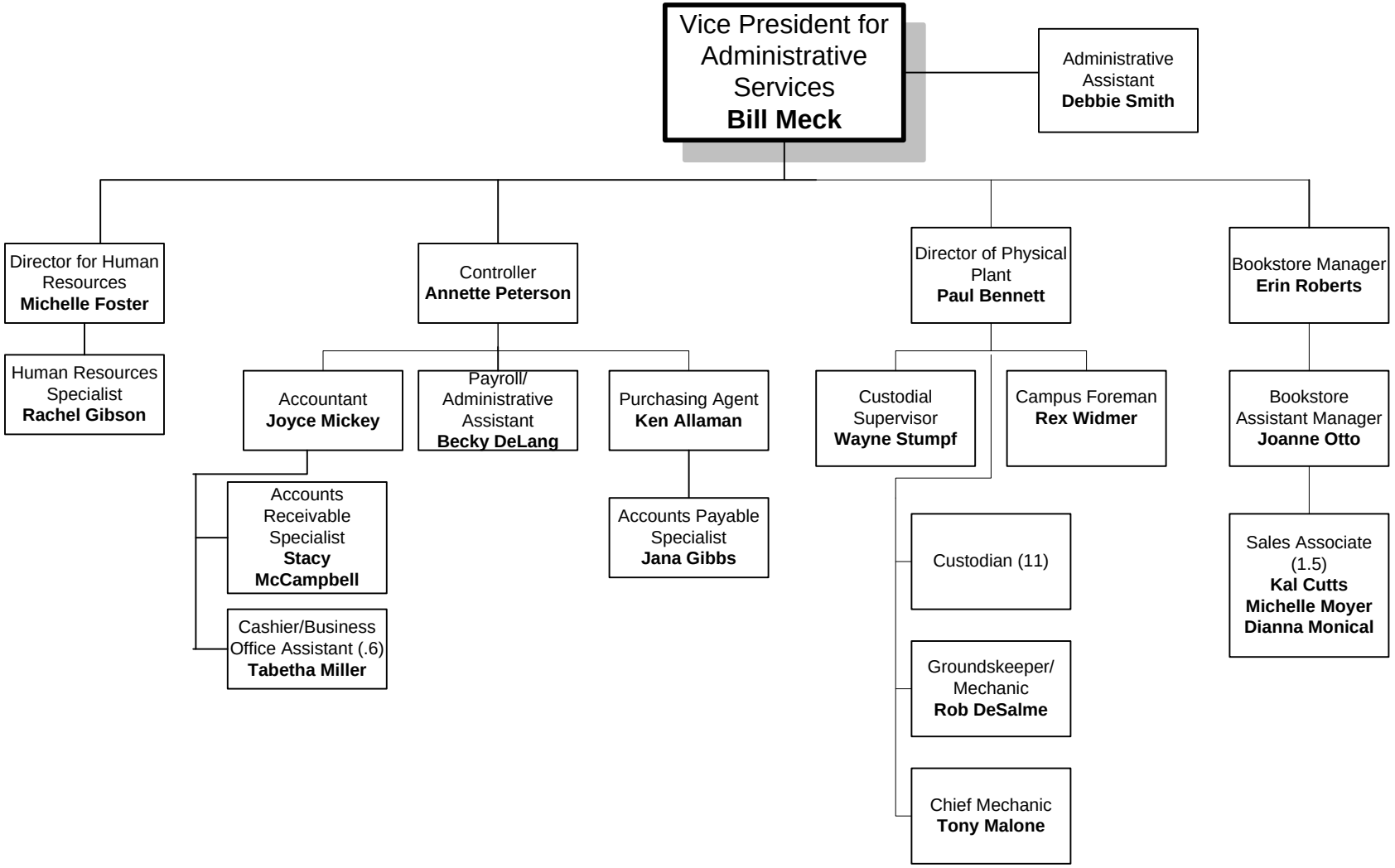
February 20, 2012