

The Permanent Collection

Inventory List

- Item #19. Artist- Ulfert Wilke, former Professor of Art at University of Iowa
 Medium- Ink on paper
 Size of the work- 26" x 20"
 Date: 1970
 Title – Untitled (number 434.71) Exhibited at show of his Recent Works in 1971.
 How/When it was acquired by the college - Gift from Mrs. Hazel Witte to
 College sometime between 1987 & 1996 (during Pres. R. Gene Gardner's term). This
 work Hung in the Board Room until it was remodeled in 1997. Hangs today (Nov.
 6, .2008) near Suite #114 on West Burlington campus.



- Item #20. Artist- Ulfert Wilke
 Medium- Ink on paper
 Size of the work- 14" x 19"
 Date if known- Unknown
 Title- Fragments from Nowhere

How/When it was acquired by the college if known- Gift from Mrs. Hazel Witte to
 College sometime between 1987 & 1996 (during Pres. R. Gene Gardner's term). This
 work Hung in the Board Room until it was remodeled in 1997. Hangs today (Nov. 6,
 2008) near Suite #114 on the West Burlington campus.



- Item #17. Artist: John Weyl
Date: 1973
Medium: Oil and Acrylic
Add to permanent collection; rescued from behind a filing cabinet in faculty break room 500 area. Item Added to collection 2007.
Location: Art Hallway



- Item #1. Artist: Hannah Moss
Award: Foundation Purchase Award 2004
Medium: Charcoal
Title: Untitled
Location: Becky Rumps Area



- Item #2. Artist: Alex Wakefield
Award: Student Senate Purchase Award 2004
Medium: Charcoal
Title: Naomi
Location: Music lobby area



- Item #3. Artist: Thomas Behne
Award: Burlington Fine Arts League Purchase Award 2004
Medium: Acrylics & Latex
Title: Sole
Location: bldg 500 end of hall near AV



- Item #4. Artist: Thomas Behne
Award: Faculty Purchase Award 2004
Medium: Acrylic & Latex
Title: BlueXJ900
Location: library on South Wall



- Item #5. Artist: Bre Bergman
Award: Faculty Purchase Award 2004
Medium: Charcoal
Title: El Gato
Location: Karen Cahill Office



- Item #6. Artist: Chuck Day
Award: Employee Purchase Award 2005
Medium: Mixed Medium
Title #5 Orange
Location: The Business Office



- Item# 7. Artist: Jacob Walter
Award: Student Purchase Award 2005
Medium: Mixed media
Title: Sanctity
Location: Art Hallway



- Item #8. Artist: Mindy Sink
Dr. & Mrs. Paul Purchase Award 2005
Medium: Pen and Ink
Title: Anxiety
Location: in storage until fasteners are bought by the college



- Item # 16. Artist: Kent Kelly
 Purchase: Culture on Campus purchase 2006
 Title: untitled
 Location: WB Bldg. 500 Trustee Hall



Artist Statement:

As an Artist, variety is indeed the “Spice of Life”. I have devoted the past four decades to developing a body of works in which it is their vibrancy and diversity that I hope the viewer will find most striking. Choosing paper as my medium for its adaptability, I have colored, sculpted, and molded it into what I feel is a uniquely sophisticated art form.

My paper works include strong but spare drawings on texture, heather-hued backgrounds, sculptural cut paper collages, some complex pen and ink drawings, and high-relief paperworks.

Calling myself a constructionist, I am basically self-taught. A native of Iowa, I sell privately through my home studio. Many of my high-relief and three-dimensional collages hang on the walls of private homes and business in Burlington, as well as in Iowa City, WIU Library, Ames, Boulder, CO, Chicago, and New York.

- Item #9. Artist: Sean Walker
 Award: Culture on Campus 2007
 Title: Burnt Offering
 Location: Art Hallway, Building 500, West Burlington



- Item #10. Artist: Sean Walker
Award: Culture on Campus 2008
Title: Red Woman
Location: Art Hallway



- Item #11. Artist: Serena Stevens
Award: Art Club Purchase 2008
Title: Coma White
Location: Storage for Frame Repair



- Item #12. Michelle McGraw
Purchased by John and Annette Bybee 2008
Title: When the Sky Clears
Location: My office for cataloging and photographing



- Item # 13. Artist: Michelle McGraw
Purchased by Student Board 2008
Medium: Charcoal
Title Location: My office for cataloging and photographing: Glory Left Standing



- Item #14. Artist: Eric Detlefson
Medium: Acrylic on canvas
Purchased by Student Board 2008
Title: Closed
Location: My office for cataloging and photographing



- Item #15. Artist: Josh Cross
Purchased by Student Board 2008
Title: Port of Burlington
Location: My office for cataloging and photographing



- Item #18. Artist: Kortni Dowell
Purchased by Student Board 2008
Title: High Water
Location: My office for cataloging and photographing\



- Item #21. Artist: Kortni Dowell
Medium: photography
Size: 8x10
Title: After the Rain sets
Purchased by student board 2008



- Item #22. Artist: Kortni Dowell
Medium: Photography
Size: 5x7
Title: No Parking Here
Purchased by student board 2008



Item #23. Artist: Michelle Mc Graw
Medium: Photography
Size: 5x7
Title: Stop at Front Street
Purchased by student board 2008



Item #24 Artist: Kortni Dowell
Medium: Photography
Size: 5x7
Title: There is Still Room
Purchased by student board 2008



Item #25 Artist: Chuck Day
Medium: Spray paint
Size: 8'x24'
Title: Iron Man Graffiti
Purchased by art club 2008
Location: music room



Item # 26, Artist, Tim Van Ginkel,
Title, "Tantum Eruditi Sunt Liberi" 2003.
Purchased by SCC Student Board
Stainless Steel sculpture.



Additions to printed booklet - 7/21/2010

Item #27: Artist: David Garrison, Burlington, Iowa (1941-)
Title: *The Whipple*
Date: 1982
Medium: Conte Crayon
Size: 31" x 21 1/4", plus wood frame
Location: West corridor near Room 101 of WB Building 100
Value: purchased for \$525 on November 13, 2009 by John Schuldt at BFAL GALA
Donor: John Schuldt



Item #28: Artist: Len Gridley Everett (1925-1984)

Title: Still Life with Pewter Plate

Date: circa 1960's

Medium: Oil

Size: 9 ¼" x 12", plus wood shadow box frame

Value: \$1,200

Location: Across from Caldwell Board Room entrance, WB Building 100/Callison Hall

Includes Program of 2007 show of Mr. Everett's work at the University of Iowa Art Gallery West and *A Retrospective in Four Parts of Len Gridley Everett* by Robert McCannon.

Donor: Mr. Robert McCannon



Item #29 Artist: John Weyl

Title: *Cityscape*

Date: 2008?

Medium: monoprint

Size: 27 ½" x 22" plus matt and black wood frame

Location: Suite 114 Lobby, West Burlington Campus, Building 100/Callison Hall

Value: \$600

Donor: On loan from retired art instructor/artist, John Weyl



Item #30 Artist: Mauricio Lasansky

Title: Unknown

Description: Poster of watercolor soldier in uniform – black, red, purple, with yellow and green accents; given out by University of Iowa to Jane Thode Walsh during a Lasansky show.

Size: 12" x 26 1/2" plus matt and metal Nielson style frame

Location: Hallway outside Suite 114

Value: \$50 est.



Item #31 Artist: Joan Walsh

Title: Pheasant

Description: Lithograph print done on metal plate while at University of Iowa Studio Class, Iowa City, Iowa, 1962. Joan graduated UI with a BFA and MFA, then with an EDS from Western Illinois University. She was a faculty member at Mt. St. Claire College in Clinton, Iowa.

Size: 17.5" X 12.5"

Location: Callison Hall, west corridor, between Rm. 115 & 116.

Value: \$750

Date donated: August 23, 2010



Item #32 Artist: Kent Kelly, b. 1947, Mt. Pleasant Iowa.

Title: Afternoon Still Life

Description: Mixed media: paper, ink, charcoal, black paint, pencil. Made in his studio in 2009.

Size: 18.5" x 23.5"

Location: Callison Hall, west corridor, between Rooms 115 & 116, West Burlington Campus

Value: \$1,000

Date of donation: August 24, 2010

Artist information: "As an artist, variety is indeed the "spice of life." I have devoted the past four decades to developing a body of works in which it is their vibrancy and diversity that I hope the viewer will find most striking. Choosing paper as my medium for its adaptability, I have colored, sculpted and molded it into what I feel is a uniquely sophisticated art form. My paperworks include strong but spare drawings on textured, heather-hued backgrounds, sculptural cut paper collages, some complex pen and ink drawings, and high-relief paperworks. Calling myself a constructionist, I am basically self-taught. A native of Iowa, I sell privately through my home studio. Many of my high-relief and three-dimensional collages hang on the walls of private homes and businesses in Burlington, as well as in Iowa City, WIU library, Ames, Boulder, CO, Chicago and New York." 1708 S. 14th Street, Burlington, IA 52601, Cell: 319-572-2329, Email:

ARTISTI70@aol.com



Item #33 Artist: Martha Johnstone, b. 1939 California

Title: Ballet Arms

Description: Photograph. Printed using archival pigment inks on Hahnemohle Photo Rag fiber base paper. All work, from capture to finished print, done by the artist.

Size: 18 1/2" x 25". Professionally framed, white mat, black metal frame, ready to hang.

Location: Keokuk Campus

Value: \$225

Date of Donation: 9.29.10

Artist information: 1329 Grand Avenue, Keokuk, IA 52632, ph. 319.524.3439;

mcjohnst@hotmail.com



Item #34 Artist: Shirley Bliven, b. 1937

Title: Fall Reflections

Description: Acrylic, done in her studio in 1998

Size: 6" x 15"

Location: SCC West Burlington Campus

Value: \$175

Artist Information: Shirley Bliven has enjoyed drawing and painting since childhood. Her art work has been in several shows including the Iowa Artists Exhibition at the Des Moines Art Center and is included in many public and private collections. Shirley has always enjoyed relaxing with art projects while working at various positions over the years as a teacher, art director, minister or medical center chaplain. In retirement she has served as a supply and interim minister and also completed a historical drawing of the evolution of Great River Medical Center in Burlington/West Burlington. In 1999, two of her drawings were selected for Burlington's Historic Riverwalk Project and cast in bronze tiles. Some of her sketches were also used in the Burlington Souvenir Book, the RSVP afghan, and she has contributed drawings for various tours of homes brochures and the program cover for the Burlington Sesquicentennial celebration. Shirley and her husband, Dave, live in Burlington. They have three children and six grandchildren.



Item #35 Artist: Shirley Bliven, b. 1937

Title: Lots of Flowers for Us

Description: Acrylic, point & dab – following impressionistic style of painting

Size: 20" x 28"

Location: SCC West Burlington Campus

Value: \$350

Artist Information: See #34



Item #36 Artist: Shirley Bliven, b. 1937
 Title: Port of Burlington
 Description: Ink, done in 1993 on location
 Size: 16 ¼ " x 20 ¼"
 Location: SCC West Burlington Campus
 Value: \$325
 Artist Information: See #34



Item #37 Artist: James Walker Henry, b. 1961 Burlington, Iowa
 Description: Oil on canvas; created in a garage large enough to hold it. Painted for a deadline of a shot at Cornell College, Mt. Vernon, Iowa. Finished at 4 AM, hence time shown on clock face. The work shows results of family life on the American farm. As the world ages, kids today don't want to continue their parents' tradition. Shows corn stalks, eggs, people hanging out of them like they are being born. In the sky there are American Gothic figures looking down. Hard boiled egg yolk is like the sun. Three scare crows are protecting the newborn farmers instead of the corn. Plow horse pulling chains over stalks. Weather vane chicken and real rooster with a bowl of metal eggs.
 Size: 7' x 10'
 Location: Yohe Library at SCC West Burlington Campus
 Value: \$10,000
 Artist Information: 1122 Smith, Burlington, Iowa 52601. South Paw Studio.
 Ph. 319.754.8293
henry102@netzero.com
www.artscuttlebutt.com, search jameswheny
 James started painting at age 10. Started with oils. Mr. Oliver taught adult oil painting classes. James' mother asked Mr. Oliver to let James sit in. Started painting professionally at age 22. Lived in Arizona ½ years – too rough. Sold his first painting for \$45 at age 10! It was a Steamboat Days poster done with magic marker. His work deals with current social and political issues. His work is shown all across



Item #38 Artist: James Henry Walker; b. 1961 Burlington, Iowa

Title: Global Apathy

Description: Oil on canvas. Describes what we are doing to the earth's air supply. The rain forests make up 70% of the oxygen supply and we are cutting it down. Painted to give a visual of the damage we are doing. The symbolic and metaphoric elements relate to the air supply.

Location: Callison Hall near Room 111.

Value: \$1,300

Artist information: See #37



Item #39 Artist: Serena Stevens, former student

Title: Cat

Description: Charcoal

Size: 18" x 24"

Location: Walsh Studio office

Value: \$200 (est.)

Artist Information:



Item #40 Artist: May Hohlen;

Title: ?Cats at Christmas

Description: Ink donated by Bob McCannon.

Location: Connecting hallway between Callison Hall and Trustee Hall

Value: est. \$

Artist information. May Hohlen taught school and then headed the art department at Burlington schools. For several years in the 1950's or 60's, she created Christmas cards and gave them as gifts.



Item #41 Artist: May Hohlen;

Title: ?Leaning Lady or Reclining Woman

Description: Ink donated by Bob McCannon.

Location: Connecting hallway between Callison Hall and Trustee Hall

Value: est. \$

Artist information. May Hohlen taught school and then headed the art department at Burlington schools. In the 1950's or 60's, she created Christmas cards and gave them as gifts.



Item #42 Artist: May Hohlen;

Title: Cranes or Storks

Description: Ink donated by Bob McCannon.

Location: Connecting hallway between Callison Hall and Trustee Hall

Value: est. \$

Artist information. May Hohlen taught school and then headed the art department at Burlington schools. In the 1950's or 60's, she created Christmas cards and gave them as gifts.



Item #43 Artist: May Hohlen

Title: ?The Fair

Description: Ink donated by Bob McCannon.

Location: Connecting hallway between Callison Hall and Trustee Hall

Value: est. \$

Artist information. May Hohlen taught school and then headed the art department at Burlington schools. For several years in the 1950's or 60's, she created Christmas cards and gave them as gifts.



Item #44 Artist: May Hohlen;

Title: ?Turtle Dance

Description: Ink donated by Bob McCannon.

Location: Connecting hallway between Callison Hall and Trustee Hall

Value: est. \$

Artist information. May Hohlen taught school and then headed the art department at Burlington schools. For several years in the 1950's or 60's, she created Christmas cards and gave them as gifts.



Item #45 Artist: Jane Thode Walsh. Born Feb. 3, 1915

Title: Squiggles

Description: 47" x 55" acrylic on mortar board, similar to technique used by Grant Wood

Location: E/W Corridor bisecting Callison Hall near Suite 114

Value: \$750

Donated: August 25, 2010

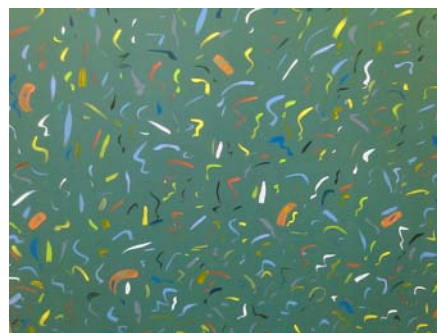

Artist information: , Jane Thode Walsh was the daughter of Dr. Guy Eugene and Elizabeth Roe Thode. On June 18, 1938, she married Charles Henry Walsh Jr. in Burlington. He died March 4, 1991. She earned her bachelor's degree from the University of Iowa, and received a master's degree from University of Iowa in 1997. Walsh's strong affinity for the arts and education spurred her to numerous volunteer positions. She was a member of the Art Guild of Burlington Inc., a Burlington Area Art Council board member, and a member of the Burlington Shakespeare Club. She was an honorary member of the University of Iowa Friends Development Council of University of Iowa Art Museum, where she was a past chairman, a member of University of Iowa Print Club in Iowa City,

Burlington Fine Arts League, charter member of Women in the Arts in Washington, and past board member of Special Arts of Iowa. In addition, she was on the board of the Des Moines County American Red Cross and past state officer. She was appointed to the Mississippi River Parkway Commission, was an officer in the local Kappa Kappa Gamma Sorority and a director of Farmers and Merchants Bancshares Inc. Jane Thode Walsh, who died in 2002 at the age of 87, was a native of Burlington and an artist who exhibited her work throughout the Midwest. She was also a long-time friend of Southeastern Community College and an enthusiastic supporter of the college's art programs, enrolling in art classes at the college from 1974 through 2001. She received an honorary associate's degree from Southeastern Community College in 1992, and served for six years on the board of SCC's Alumni Association. "It's very fitting that Jane's family is commissioning a work of art to commemorate her life and her contributions to SCC," said Becky Rump, SCC executive director of advancement. "The sculpture by James Russell will be a wonderful addition to the landscape of SCC's West Burlington campus."

Item #46 Artist: James T. Russell

Title: Eternity – in memory of Jane Thode Walsh

Description: Stainless Steel stabile on cement pedestal. Donated and dedicated in memory of Jane Thode Walsh at a special ceremony at 1:30 p.m. Sunday, September 26, 2004 on the college's West Burlington campus. Located near Trustee Hall, just off the entrance drive to SCC's West Burlington campus, the sculpture was commissioned by Walsh's children, Jane Walsh Ertz of Mission Hill, Kan.; Joan C. Walsh, deceased; Lisa T. Walsh of Burlington; and Charles E. Walsh of Burlington, their children and friends. The sculpture is named "Eternity."

Value: \$5,000

Donated: September 26, 2004

Artist Information: In addition to his SCC sculpture, Russell has completed more than 85 state, national, and international commissions. His work can be found in numerous highly-regarded public, corporate, and private collections. This is the second sculpture commissioned by the Walsh family. The first, entitled "Tribute," was dedicated in memory of Jane's husband, Charles H. Walsh, Jr., in 1999. It is located on Burlington's waterfront at Riverside Park. "With my work, I seek to inspire and uplift the human spirit and to touch that part of each person's soul that harbors the desire for beauty, serenity and harmony," Russell said. Through the reflective surfaces of Russell's sculptures, the environment becomes its own mirror image, unifying the sculpture and its surroundings. Rump described Russell's monumental sculptures as "ribbons of steel gracefully arching and twirling in space."



Item 47 Artist: Robert Middaugh

Title: ? Cube File - on permanent loan

http://www.wiu.edu/news/newsrelease.php?release_id=8037



Item 48 Artist: Robert Middaugh

Title: ? Cube, cone & Straws – on permanent loan

http://www.wiu.edu/news/newsrelease.php?release_id=8037

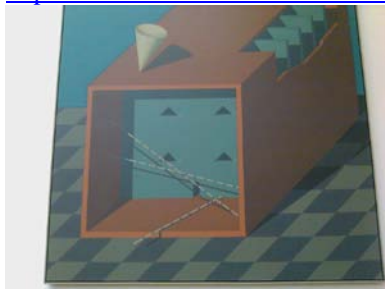

Item #49 Artist: Roy Dixon

Title: Monument dedicating Library to Clifford Lloyd & Winona Rynott Yohe



Item #50 Artist: Barbara Grimmer – 707 N. Main, Mt. Pleasant, IA 52641; bj.grimmer@yahoo.com
 Title: Late Summer Hay Bales
 Description: Oil pastel 16"x20" done in her studio in 2009
 Location: Hallway outside Welcome Center, West Burlington Campus
 Value: \$400
 Donated: 9.28.2010



Item #51 Artist: Bob Burrus
 Title: Untitled
 Description: 24x 24 ½ " White on White layered, cut wood
 Location: Room 114B, West Burlington Campus
 Value: \$300-\$400
 Donated: 10.4.2010 by Debbie Bessine, owner of The Medium, who had purchased the work at Nan Wooten's auction in 2008.



Item #52 Artist: Edna (Browne) Schmidt, 1912-2006
 Title: Reflections
 Description: 29 ½" x 47 ½" Acrylic on Canvas – reflections of downtown Burlington at 3rd & Jefferson off the windows of J.S. Schramm department store, perhaps in the 1960-1970's. Her husband, Clarence J.H. Schmidt, was a lifelong window dresser at J.S. Schramm department store. Both Edna and CJH were founding members of the Burlington Art Guild.
 Location: Suite 114 Lobby, West Burlington Campus
 Value: \$500?
 Donated: 10.7.2010 by Lisa Walsh. Previous owner: Late Mel Raid of Raid Quarries, who had purchased the work for



\$100. Grandson may be Sean Walker who painted *Burnt Offering* in 2007.

Item #53: Artist: Timothy Van Ginkel

Title: Nerium

Description: 9 ½" x 6 ¾" etching

Location: TBD (temporary: Suite 114)

Value: \$175?

Donated: by Wm. Scott and Jean Power on October 12, 2010; facilitated by Bob McCannon. Tim is an SCC alumnus and earned an MFA from the University of Iowa. He helped establish the photography program at SCC West Burlington in 2009. He teaches at Southern Illinois University.

<http://www.vanginkelart.com/bio.html>



Item #54: Artist: Timothy Van Ginkel

Title: Untitled

Description: 23" x 34 ½" etching

Location: TBD (temporary: Suite 114)

Value: \$500?

Donated: by Wm. Scott and Jean Power on October 12, 2010; facilitated by Bob McCannon. Tim is an SCC alumnus and earned an MFA from the University of Iowa. He helped establish the photography program at SCC West Burlington in 2009. He teaches at Southern Illinois University.

<http://www.vanginkelart.com/bio.html>



Item #55 Artist: Julian Douglas Menke, SCC WB Alumnus 2008

Title: Waking Life

Description: 9 ½' x 7 ½'' color photograph taken from his home near Roosevelt Avenue/Hwy. 61 of the light play from the color lighted dome of Iowa State Bank across the nearby corn field. Created in 2009. Julian utilized a manual shutter speed in order to draw with the light. He used abstract lines and movement to create a sense of a blurred reality. The sharp colors against the black background act as a metaphor for life against death.

Location: TBD (temp. in Suite 114)

Value: \$60

Donated: by artist on October 19, 2010

Artist information: Julian Menke, 3420 Mason Road #202, Burlington, IA 52601. 319.572.9463; jmenke19@msn.com; www.bluecanvas.com/sixdegree. Born 1984 in Jefferson City, Missouri.



Item #56: Artist: Julian Douglas Menke, SCC WB Alumnus 2008

Title: I Remember...

Description: 5x7 black & white photograph diptych taken December 20, 2009 at the artist's grandparents' lake in the Quail Valley Subdivision in Burlington, Iowa. This work represents love to its fullest. Since geese mate for life the lovers' fate had been written with the first goose's death.

Location: TBD (temp. in Suite 114)

Value: \$60

Donated: by artist on October 19, 2010

Artist information: Julian Menke, 3420 Mason Road #202, Burlington, IA 52601. 319.572.9463; jmenke19@msn.com; www.bluecanvas.com/sixdegree. Born 1984 in Jefferson City, Missouri.



Item #57 Artist: Bill Keating

Title: Prelude

Description: Bronze stabile in shape of an eclipse.

Location: Yohe Library – to be moved to entrance of President's suite

Donation: Made possible by a grant from Burlington Fine Arts League in 1988 or 1989, facilitated by Mary Ann Gardner, wife of then SCC President Dr. R. Gene Gardner.



Item #58 Artist: Gordon Kellenberger

Title: Hillside Barn with Clouds

Description: Pastel on Paper. "This work represents my barn series of the upper Midwest influenced by light and color." Created in 2009 "in my waschhouse studio."

Location: Entrance to President's Office Suite

Value: \$450

Donated: By Gordon Kellenberger 10.17.10. Delivered to SCC by David Garrison on 10.19.10.

Artist information: Born 1942, Amana, Iowa. Address: 704 12th Avenue, High Amana, IA 52203, 19.622.3562; whaus@southslope.net; www.gordeonkellenberger.com.



- #59 Artist: Neil Peterie
 Title: Street Scene #2
 Description: 36" x 27" framed oil on canvas. Commissioned by Carol Ross in 1963. 27th piece done. The piece is entitled Street Scene #2. It is oil on canvas, inspired by Maurice Utrillo.
 Location: In Administrative area at Keokuk Campus
 Value: \$700-4800
 Donors: Cathy & Tom Richardson
 Artist info: Mr. Peterie worked as the Keokuk Schools Elementary Education teacher and Elementary Art Supervisor from 1955-1964. Neil Peterie taught art for over 40 years, & has retired as the Art Education Professor at Western KY U. He works in a wide variety of 2-D media, including charcoal, acrylic, & prismacolor pencil. Neil & Marsha's husband compare notes on their native state of Missouri's St.Louis Cardinal baseball team! He now lives in Bowling Green, KY. 848 Uma Circle, Bowling Green, KY 42104. Ph. 270-842-2373. Tom Seabold, owner of Artworks in Keokuk, had a show of Neil's works in the 1980's.



- #60 Artist: Lillian Rubin
 Title: Untitled
 Description: Raku pottery vase, 2010

Photo

- #61 Artist: Unknown
 Title: LeClaire Blues Festival 1997
 Description: Poster print, framed – the festival is known as one of the top 5 in the US
 Donated by: Susan Diehl & Howard Mosena. Susan is a former SCC Trustee and retired attorney from Burlington, Iowa.
 Value: \$25



- #62 Artist: Linda Del Gallo
 Title: Christmas Portrait, circa late 1960-'s – mid 1970's
 Description: Ink print
 Donors: Susan Diehl & Howard Mosena – This was a gift from the artist to donor upon their graduation from Drake University Law School. Remained in Susan's office for the next 3 ½ decades. Susan is a former SCC Trustee and retired attorney.
 Value: \$50



- #63 Artist: Marge Brown, Burlington, Iowa
 Title: Susan
 Description: Pencil portrait of Susan Diehl, 1994. One on the street at Snake Alley Art Fair.
 Value: \$25
 Donor: Susan Diehl (former SCC attorney and retired attorney) & Howard Mosena.



- #64 Artist: Grant Wood
 Title: Fall Plowing
 Description: Poster print of the piece that was done in 1931. Framed in the late 1970's.
 Value: \$10
 Donor: Susan Diehl & Howard Mosena. Susan is a former Trustee and retired attorney in Des Moines County, Iowa.



- #65 Artist: Jerry Granaman
 Title: The Life and Times of a Beignet
 Description: signed original 4 5"x7" black & white photographs matted and framed vertically
 Value: \$250-\$600 (brought \$600 at FM Art Auction in 2010)
 Donor: Jerry Gramaman. From a series of New Orleans photographic artwork.
 Email: bigeasyphotog@yahoo.com. Website: www.mjphotoimages.com



- #66 Artist: Elizabeth "Betsy" Peterschmidt (b. 1991)
 Title: Jocky'n Around, from Animalocolypse <http://nebulafire.deviantart.com/>

Description: Watercolor, 2010, 14" x 20"

Value: \$60 print

Donor: Becky & Charlie Rump, 2010

Artist info: December 2010 – Betsy Peterschmidt was 19 when she did this in a series called Animalocalypse. She hails from Plymouth, MN and is a student attending the Pratt Institute living in Brooklyn, NY. She has drawn ever since she could hold a pencil. She was born in California. Her parents grew up in Iowa (father Eric in Fort Madison and mother, Margaret “Bugs” Herbert Peterschmidt in Des Moines). Her brother Max is studying architecture.



#67 Artist: Unknown

Title: Untitled

Description: Gold foil, pen, ink & watercolor, 5 ½" x 4", plus matting and frame

Donated by Jane Thode Walsh family. Had been at 420 N. 4th, Burlington, Iowa in 2009.



#68 Artist: Dawn A. from Hope Haven, Burlington, Iowa

Title: Unknown

Description: Acrylic, 13 ½" x 11"

Donated by Becky Rump; purchased at 2010 Burlington Fine Arts League GALA

Value: \$60

Temporary Loan #1 – September 28, 2010
Artist: David Garrison <http://david-garrison.com/>
Title: Mississippi River
Description: Pastels done 2010
Value: \$2,000



Temporary Loan #2 – September 28, 2010
Artist: David Garrison <http://david-garrison.com/>
Title: Walk in the Woods in Normandy
Description: Pastels done 2009
Location: Suite 114 West Burlington campus
Value: \$1,800



Temporary Loan #3 – September 28, 2010
Artist: Cecile Houel <http://www.cecile-houel.com/bienvenue.htm>
Title: Woman with Tuba
Description: Pastels
Location: Suite 114 West Burlington campus
Value: \$1,500



Temporary Loan #4 – September 28, 2010

Artist: Cecile Houel <http://www.cecile-houel.com/bienvenue.htm>

Title: Girl Blowing Bubblegum

Description: Pastels

Location: Suite 114 West Burlington campus

Value: \$1,400

